ZERO WING - STAGE 1 (東亜PLAN) piano ver.

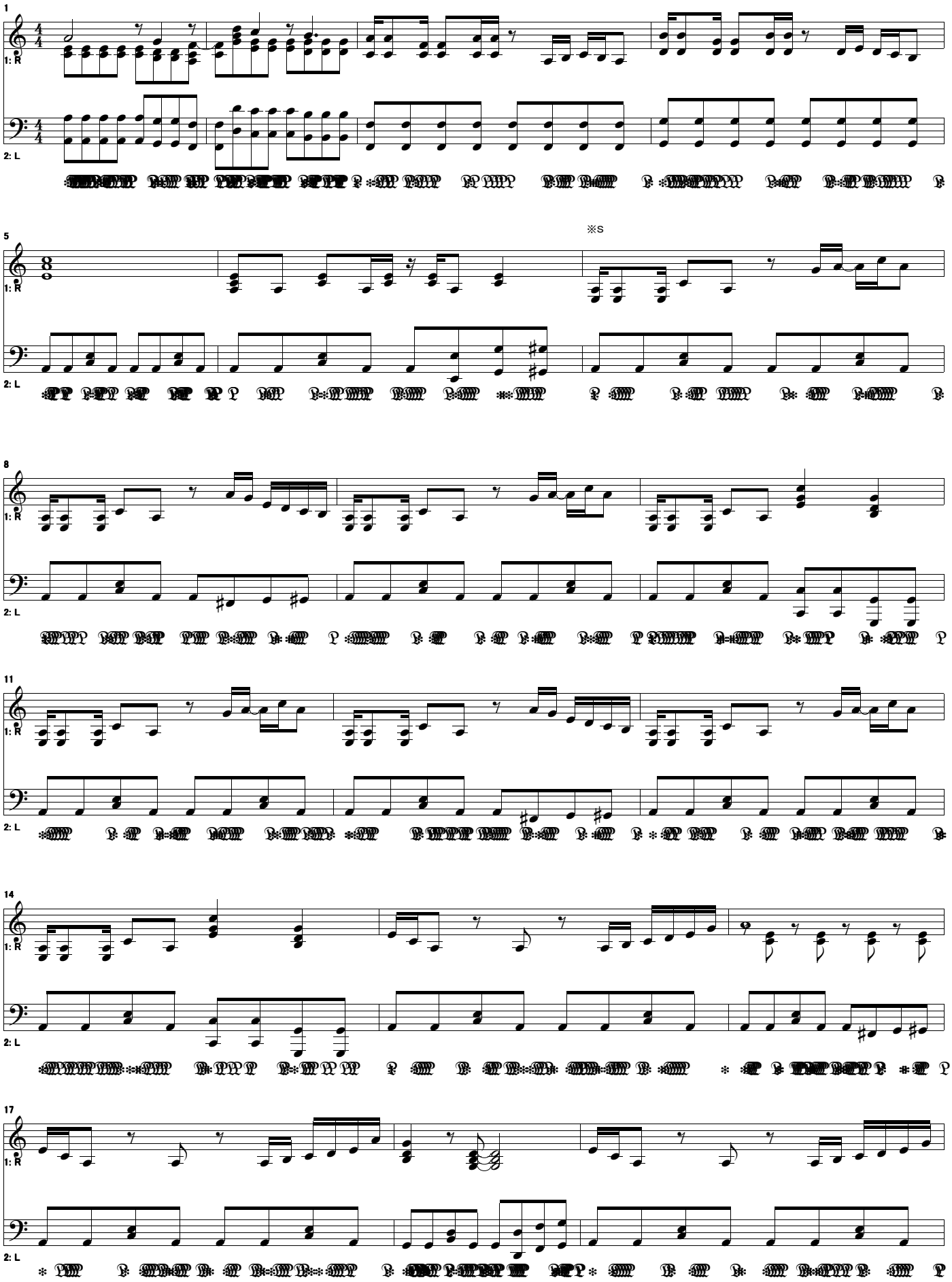

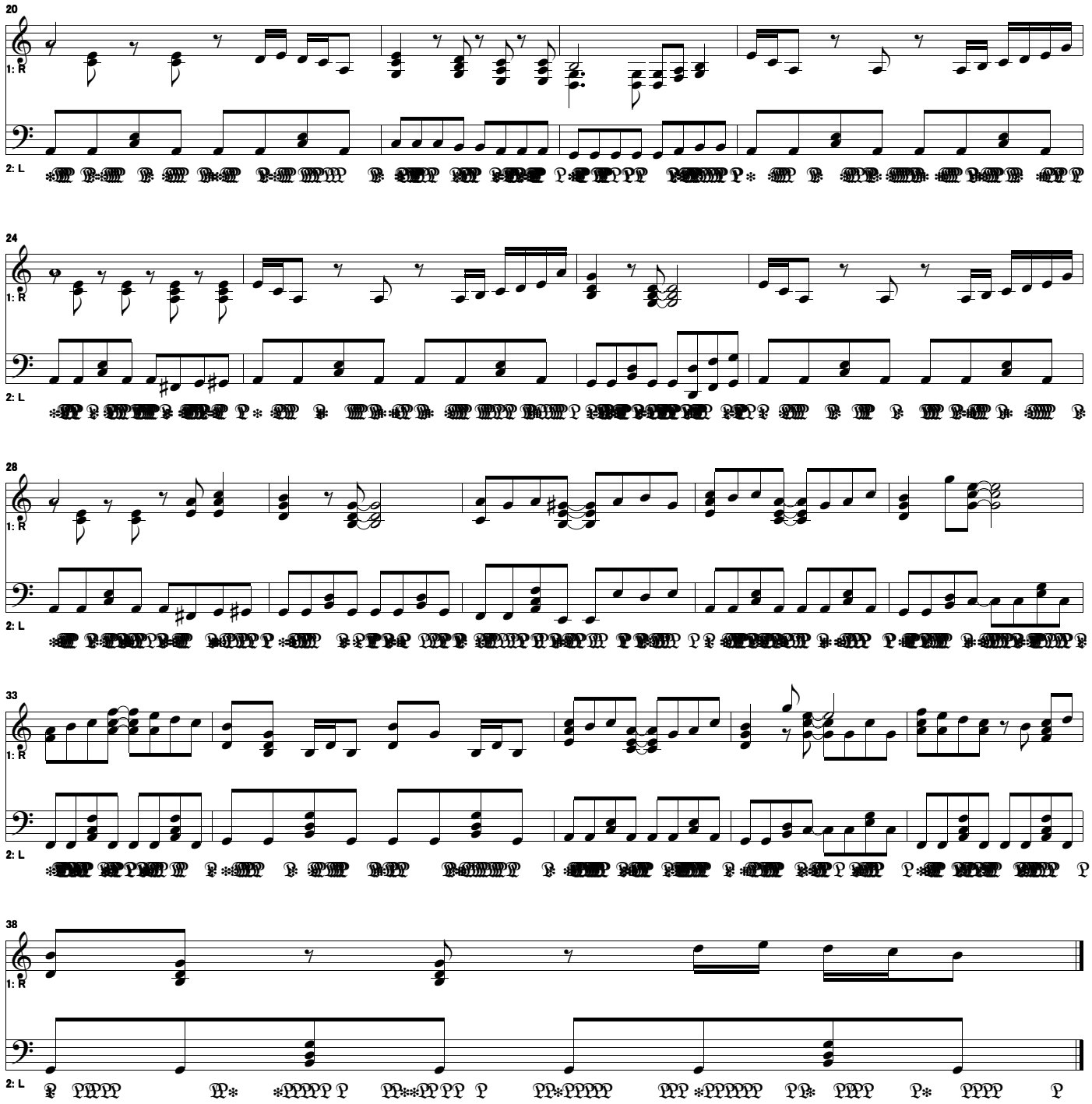
20
1: R
2: L
24
1: R
2: L
28
1: R
2: L
33
1: R
2: L
38
1: R
2: L